NECON

NATIONAL CONTRACTING L.L.C - S.P.C

نيكون ناشيونال للمقاولات ذ.م.م - ش.م.خ

# COMPANY PROFILE

EMAIL: INFO@NECO.AE | WEBSITE: WWW.NECO.AE | ADDRESS: AL FAHIM BUILDING, MUSSAFAH, M4, ABU DHABI, UAE

NECON
NATIONAL CONTRACTING L.L.C - S.P.C
نيكون ناشيونال للمقاولات ذ.م.م - ش.م.خ

# COMPANY OVERVIEW

**NECON**, National Contracting LLC SPC is a UAE based engineering and technology Contracting company delivering end-to-end infrastructure, electrical, advanced security, and ELV system solutions with a strong focus on quality, safety, and cost effectiveness. With more than a decade of the experience, NECON has established itself as a trusted partner for complex and mission-critical projects, integrating engineering excellence, innovation, and sustainability to shape the built environment and enhance safety across the region.

# ABOUT NECON

NECON National Contracting LLC operates as a multidisciplinary contracting partner, providing complete solutions from concept and design through execution, testing, commissioning, and maintenance. The company's portfolio spans infrastructure, civil works, electrical systems, Information Technology (IT) & networking, ELV integrations, advanced security, smart infrastructure solutions, serving industrial, commercial, governmental, and specialized sectors across the UAE and wider region.

# OUR EXPERTISE

- **INFRASTRUCTURE & CIVIL WORKS**
  Design and construction of resilient infrastructure and civil foundations engineered for long-term structural performance, durability, and compliance with local and international standards.
- **ELECTRICAL WORKS**
  Full-spectrum electrical contracting services including system design, installation, testing, and commissioning for industrial, commercial, and residential facilities, ensuring safe, reliable, and energy-efficient operations.
- **ELV SYSTEMS**
  Integration of extra-low voltage systems such as structured cabling, lighting control, audio-visual systems, fire alarm, public address, and building management systems to create smart, connected, and efficient environments.
- **IT & NETWORKING**
  Robust IT and network infrastructure solutions that support secure connectivity, business continuity, and digital transformation, aligned with modern cybersecurity and performance requirements.
- **SECURITY & SURVEILLANCE SOLUTIONS**
  Advanced security platforms including CCTV, access control, intrusion detection, and smart fencing technologies for perimeter and border protection, tailored to high-security and mission-critical sites.
- **SMART INFRASTRUCTURE SOLUTIONS**
  Intelligent, IoT-driven and automation-based systems that enhance monitoring, operational efficiency, asset management, and safety across infrastructure and facilities.

# OUR APPROACH

As a one-stop solution provider, NECON follows a systematic and collaborative approach that covers planning, engineering, procurement, execution, commissioning, and after-sales support. Projects are delivered with an emphasis on precision, resource optimization, and life-cycle performance, underpinned by strong safety culture and strict adherence to regulatory and industry standards. Close coordination with clients, consultants, and stakeholders ensures that every solution is technically sound, cost-effective, and future-ready.

# OUR MISSION

To deliver integrated, innovative, and secure infrastructure solutions that empower organizations, safeguard communities, and contribute to the UAE's sustainable growth, driven by quality, transparency, and technical excellence.

# OUR VISION

To be a regional leader and trusted partner in infrastructure, electrical, ELV, and security contracting, setting new benchmarks in innovation, performance, and reliability while helping to build a smarter and safer tomorrow.

# CORE VALUES

- **INTEGRITY**

  Conducting every engagement with honesty, transparency, and accountability in all business and project activities.
- **EXCELLENCE**

  Pursuing superior quality in engineering, execution, and service delivery, consistently striving to exceed client expectations.
- **INNOVATION**

  Embracing advanced technologies, smart systems, and sustainable practices to provide forward-looking and value-driven solutions.
- **CUSTOMER FOCUS**

  Building long-term partnerships through responsiveness, reliability, and tailored solutions that align with each client's objectives.
- **SAFETY**

  Upholding the highest safety and environmental standards across all operations and project sites, protecting people, assets, and the environment.

NECON
NATIONAL CONTRACTING L.L.C - S.P.C
نيكون ناشيونال للمقاولات ذ.م.م - ش.م.خ

# OUR SERVICES

NECON National Contracting LLC has developed and delivers comprehensive, integrated solutions by forming strategic partnerships with leading, globally recognized manufacturers, ensuring Highest standards of quality, reliability, and innovation.

## INFRASTRUCTURE WORKS

**NECON** Infrastructure Works is a commonly used term that refers to various construction or maintenance activities undertaken on roads and highways. These activities are conducted with the aim of enhancing the overall condition, safety, or capacity of the road infrastructure. Road works play a crucial role in ensuring that our transportation networks remain functional and safe for all road users.

## CIVIL ENGINEERING

**NECON** recognize that the civil infrastructure and building industry form the very backbone of the UAE's thriving economy. Since our inception, we have passionately embraced civil construction, leaving our indelible mark on projects across the nation's urban hubs and its remote frontiers, consistently exceeding our clients' expectations. Our dedicated team of seasoned Civil Engineers, Supervisors, and Foremen collaborates seamlessly.

## ELECTRICAL ENGINEERING

**NECON** Electrical Engineers and Supervisors are the guardians of power, fluent in the languages of Regulations and Supervision Bureau (RSB), TAQA, DEWA, and FEWA regulations. They are the sparks behind the scenes, illuminating not just road infrastructure but also breathing life into the heights of high-rise buildings, the pulse of factories, the knowledge hubs of schools, the bustling centers of malls, and the lifelines of hospitals.

NECON
NATIONAL CONTRACTING L.L.C - S.P.C
نيكون ناشيونال للمقاولات ذ.م.م - ش.م.خ

## GATE & FENCE INSTALLATION

**NECON,** In today's ever-changing world, security has become a top priority. Whether it's safeguarding your property or protecting your loved ones, the need for reliable security solutions cannot be overstated. That's where we steps in, offering a wide array of innovative security solutions and electronic alarm systems. Our commitment to excellence is evident in everything we provide, including our smart security fencing, animal fencing, and barbed wire installation services.

## BUILDING WORKS

**NECON,** whether you're envisioning a new architectural marvel, seeking to breathe new life into existing facilities, or looking to make strategic alterations and improvements, we are your trusted partner in the world of construction. Our expertise spans the entire spectrum of building construction and related services, ensuring that every project, big or small, is a masterpiece in the making.

## MAINTENANCE WORKS

**NECON** take pride in our commitment to excellence, offering comprehensive maintenance solutions tailored to your specific needs. With our expertise, we keep your valuable assets in optimal working condition, minimizing downtime and maximizing efficiency. Choose NECON for top-tier maintenance services that safeguard your investments and ensure the long-lasting performance of your assets.

## MEP WORKS

**NECON** understand that civil infrastructure & building industry is the backbone of UAE economy. Thus, NECON has set its feet in civil construction activities right from its birth. NECON has completed civil infrastructure & building projects in main cities as well as far flung areas of UAE to the full satisfaction of its clients. It has a team of professional and experienced Civil Engineers..

NECON
NATIONAL CONTRACTING L.L.C - S.P.C
نيكون ناشيونال للمقاولات ذ.م.م - ش.م.خ

## SECURITY & SURVALLANCE:

**NECON** are a professional security and surveillance services provider delivering integrated solutions to protect people, property, and critical assets. Our operations are built on structured processes, trained personnel, and the strategic use of modern surveillance technologies to ensure consistent and dependable protection. We offer a comprehensive range of services, including manned guarding, electronic surveillance, access control, and security risk management, tailored to meet the specific requirements of each client.

## STRUCTURED CABLING

**NECON** provide end-to-end structured cabling, fiber infrastructure, and networking solutions designed to support reliable, scalable, and high-performance communication systems. Our services include the design, installation, testing, and maintenance of copper and fiber-optic cabling, data networks, and related infrastructure for enterprise, commercial, and industrial environments. We follow international standards and best practices to ensure system integrity, optimal performance, and future readiness. By leveraging skilled technical teams and proven technologies, we deliver secure and efficient network foundations that enable seamless connectivity and business continuity.

## AUDIO VISUAL (AV) WORKS

**NECON** deliver comprehensive audio-visual solutions designed to enhance communication, collaboration, and user experience across corporate, commercial, and institutional environments. Our AV services include system design, supply, installation, integration, testing, and ongoing support for conferencing systems, digital displays, public address systems, and control solutions. We apply industry best practices and work with leading technologies to ensure seamless performance, reliability, and ease of use. Each project is executed with a focus on functionality, aesthetics.

# OUR POLICIES

## ENVIRONMENT POLICY

**NECON,** is a well-respected construction company that is involved in a full range of Buildings construction, Roads Infrastructure, MEP and Security Projects. We provide our Professional contracting services throughout the region of United Arab Emirates. It is the policy of NECON to provide a service that exceeds our client's expectations. We do this, by attracting the most qualified employees and by seeking the most reputable and high-quality sub-contractors and products.

**NECON,** has adopted Environmental Management system that complies with the International Standard ISO 14001:2015.

**NECON,** has implemented an Environmental Management System (EMS) which forms part of the company's Integrated Management System. We maintain compliance with applicable environmental requirements and therefore are fully committed to following the ESTIDAMA regulations.

**NECON,** is a flag bearer of sustainable development and has environmental sustainability at the core of all its activities.

**POLICY CLARIFICATION:**

**NECON is committed to the following objectives:**

- Conserving our natural and cultural environment and using natural resources efficiently.
- Working towards ecologically sustainable development with regard to raw materials used, energy sources usage and the environmental impact of our activities.
- Adopting a reduce, re-use and recycle approach
- Adopting the best available and affordable technologies
- Continuously improving our Integrated Management System which incorporates Quality, Occupational Safety and Health and Environmental Management Systems
- Complying with applicable legal and other environmental requirements required to appropriately manage our environmental aspects
- Ensuring that company employees and contractors are informed about this Policy and are aware of their responsibilities

## PROFESSIONAL, RELIABLE AND AFFORDABLE SERVICES

# OCCUPATIONAL HEALTH AND SAFETY POLICY

**NECON,** is a well-respected construction company that is involved in a full range of Buildings construction, Roads Infrastructure, MEP and Security Projects. We provide our Professional contracting services throughout the region of United Arab Emirates. It is the policy of NECON to provide a service that exceeds our client's expectations. We do this by attracting the most qualified employees and by seeking the most reputable and high-quality sub-contractors and products.

**NECON,** has adopted Occupational Health & Safety Management system that complies with the International Standard OHSAS 45001: 2018.s

**AS PART OF NECON OH & S POLICY, NECON HAS:**

- Provided and implemented safe systems of work.
- Provided and maintained safe places of work, free from risks to health.
- Provided and maintained safe working equipment.
- Provided information, instructions, trainings and supervision to all its personal.
- Ensured that all employees are competent to do their work.
- Consulted with its employees on matters affecting their health and safety.
- Encouraged the participation of all employees in improving health and safety standards.
- Strived to continuously improve health and safety management and performance.
- Provided and maintained sufficient resources for the management of health and safety.
- Implemented a system of monitoring, reviewing and reporting on health and safety performance issues.

**The NECON four rules at work are as follows:**

- I assess and control risks before starting any task.
- I only perform activities for which I am authorized.
- I never override or misuse health and safety devices and I always use the required PPE.
- I report all incidents.

## PROFESSIONAL, RELIABLE AND AFFORDABLE SERVICES

NECON
NATIONAL CONTRACTING L.L.C - S.P.C
نيكون ناشيونال للمقاولات ذ.م.م - ش.م.خ

# QUALITY POLICY

**NECON,** is a well-respected construction company that is involved in a full range of Buildings construction, Roads Infrastructure, MEP and Security Projects. We provide our Professional contracting services throughout the region of United Arab Emirates. It is the policy of NECON to provide a service that exceeds our client's expectations. We do this, by attracting the most qualified employees and by seeking the most reputable, high quality sub-contractors and products.

To ensure that these objectives are met, NECON has adopted a quality management system that complies with the International Standard BS EN ISO 9001:2015. This Quality System will provide clients with the assurance that the projects completed by NECON will be of a consistently high standard.

The Management of NECON is totally committed to the implementation and maintenance of this quality management system and, in turn, expects every employee to contribute and support it. All employees of the company are aware of these quality objectives and strive to meet them.

The Quality Management System and Quality Policy will be continuously reviewed and updated as part of NECON commitment to develop and continuously improve the processes and procedures of its business. This will be evident after reviewing the below quality objectives along with the NECON Business Plan and strategic future Plan of the company.

- Use quality products from reputable suppliers.
- Engage competent and resourced sub-contractors.
- Ensure that the company resources are managed as one cohesive process.
- Perform all activities according to project plans and timetable.
- Enhance the skills of our employees through conducting suitable training and awareness programs.
- Recognize staff as our most valuable asset and ensure that their endeavors and efforts receive due attention and recognition of the management.
- Comply with all the requirements of the government regulations of UAE.
- Create and maintain a safe working environment for all staff, sub-contractors and visitors.

## PROFESSIONAL, RELIABLE AND AFFORDABLE SERVICES

NECON
NATIONAL CONTRACTING L.L.C - S.P.C
نيكون ناشيونال للمقاولات ذ.م.م - ش.م.خ

# INTEGRATED BUSINESS MANAGEMENT POLICY

**NECON,** is a well-respected construction company that is involved in a full range of Buildings construction, Roads Infrastructure, MEP and Security Projects. We provide our Professional contracting services throughout the region of United Arab Emirates. It is the policy of NECON to provide a service that exceeds our client's expectations. We do this, by attracting the most qualified employees and by seeking the most reputable and high-quality sub-contractors and products.

**NECON,** believes that it is important in business today to keep a creditable reputation, to be competitive and to maintain a sustainably profitable business. It is inevitable for the success of the company that all stakeholders put their support behind our business activities as well our management to achieve our goals.

Thus, it has been decided to model our business systems on pas 99:2006 (Specification of Common Management System Requirements as a framework for Integration).

**Our main objectives are:**

- Make sure that all stakeholders of NECON are proficient with the new integrated system
- Consult all employees about quality, Health, Safety and Environment, work practices and the use of equipment.
- Allocate enough resources required to effectively implement all Quality and HSE issues.
- Ensure Continuous review and monitoring through internal auditing to government and third-party compliance.
- Ensure 0 injuries on all NECON sites.
- Minimize the negative aspects of work activities and their impact on Quality and HSE.
- Adopt and employee-oriented culture in the company that focuses on quality, improvement and outstanding performance.

**Our Management System:**

- Will focus on continuous improvement in all our activities.
- Will identify threats to Sustainability with the help of Risk Management Philosophies.
- Will be documented, maintained and implemented so that consistent level of service is realized.
- Will be managed and monitored by our senior management but will recognize the efforts of staff in achieving our objectives.
- Will integrate the concepts of the core management system standards into a cohesive and functional Business Management System.
- Will substantiate the conformance to standards by auditable evidence.

## PROFESSIONAL, RELIABLE AND AFFORDABLE SERVICES

NECON
NATIONAL CONTRACTING L.L.C - S.P.C
نيكون ناشيونال للمقاولات ذ.م.م - ش.م.خ

# ISO CERTIFICATES

## QUALITY MANAGEMENT SYSTEM

ELITE QUALITY
STANDARDIZATION
CERTIFICATES LLC

### CERTIFICATE OF REGISTRATION

This is to certify that the Management System of

**NECON NATIONAL CONTRACTING L.L.C- S.P.C**

**Address:** OFFICE 11, GERMAN EXPERT BUILDING M4, - ABU DHABI, UAE.

has been assessed and registered by Elite Quality Standardization Certificates LLC, as conforming to the requirements of

**ISO 9001:2015**
Quality Management System

The Quality Management System is applicable to:
**Installation of fencing and barbed wire works; execution of main roads, streets, and related civil works; provision of engineering and technical consultancy and support services for onshore and offshore oil and gas field facilities; and provision of soft building maintenance and facilities support services.**

IAF/EA-NACE Code: **28/42.11,43.99, 34/71.12 &**

Certificate No. **QMS-EIAC-2026- CIN017(HS)-001**

Initial Certificate Date: **2/6/2026**
Current Certificate Date: **2/6/2026** | Certificate Expiry Date: **2/5/2029**
1st Surveillance Due Before: **2/5/2027** | 2nd Surveillance Due Before: **2/5/2028**
This certificate is validated through successful completion of the annual surveillance audit.

Authorized Signatory
**ELITE QUALITY STANDARDIZATION CERTIFICATES L.L.C. - S.P.C.**

IAF eiaci Elite QSC
CB-QMS-116

This certificate remains valid while the holder maintains the management system in accordance with the standard(s) above, which will be periodically audited by Elite Quality Standardization Certificates LLC.

This certificate remains the property of Elite Quality Standardization Certificates LLC and must be returned on request. In the issuance of this certificate, Elite Quality Standardization Certificates LLC has no liability to any party other than to the client, and then only in accordance with the agreed upon certification agreement. Validity of this certificate may be confirmed at www.elitecertification.info, directly through QR code by using any device with correct information or email to info@elitecertification.info

+971 (02) 6435771 info@elitecertification.info www.elitecertification.info 44, Al Ferdous Tower | Al Dannah | Abu Dhabi | United Arab Emirates

# ENIVIRONMENTAL MANAGEMENT SYSTEM

ELITE QUALITY
STANDARDIZATION
CERTIFICATES LLC

## CERTIFICATE OF **REGISTRATION**

This is to certify that the Management System of

**NECON NATIONAL CONTRACTING L.L.C- S.P.C**

**Address:** OFFICE 11, GERMAN EXPERT BUILDING M4, - ABU DHABI, UAE.

has been assessed and registered by Elite Quality Standardization Certificates LLC, as conforming to the requirements of

## ISO 14001:2015
## Environmental Management System

The Environmental Management System is applicable to:

**Installation of fencing and barbed wire works; execution of main roads, streets, and related civil works; provision of engineering and technical consultancy and support services for onshore and offshore oil and gas field facilities; and provision of soft building maintenance and facilities support services.**

IAF/EA-NACE Code: **28/42.11,43.99, 34/71.12 & 35/81.10**

Certificate No. **EMS-EIAC-2026- CIN017(HS)-001**

Initial Certificate Date: **2/6/2026**
Current Certificate Date: **2/6/2026** | Certificate Expiry Date: **2/5/2029**
1st Surveillance Due Before: **2/5/2027** | 2nd Surveillance Due Before: **2/5/2028**
This certificate is validated through successful completion of the annual surveillance audit.

Authorized Signatory
**ELITE QUALITY STANDARDIZATION CERTIFICATES L.L.C. - S.P.C.**

CB-EMS-116

Elite QSC
ISO 14001:2015

This certificate remains valid while the holder maintains the management system in accordance with the standard(s) above, which will be periodically audited by Elite Quality Standardization Certificates LLC.

This certificate remains the property of Elite Quality Standardization Certificates LLC and must be returned on request. In the issuance of this certificate, Elite Quality Standardization Certificates LLC has no liability to any party other than to the client, and then only in accordance with the agreed upon certification agreement. Validity of this certificate may be confirmed at www.elitecertification.info, directly through QR code by using any device with correct information or email to info@elitecertification.info

+971 (02) 6435771 | info@elitecertification.info | www.elitecertification.info | 44, Al Ferdous Tower | Al Dannah | Abu Dhabi | United Arab Emirates

# OCCUPATIONAL HEALTH & SAFETY MANAGEMENT SYSTEM

ELITE QUALITY
STANDARDIZATION
CERTIFICATES LLC

## CERTIFICATE OF **REGISTRATION**

This is to certify that the Management System of

**NECON NATIONAL CONTRACTING L.L.C- S.P.C**

**Address:** OFFICE 11, GERMAN EXPERT BUILDING M4, - ABU DHABI, UAE.

has been assessed and registered by Elite Quality Standardization Certificates LLC, as conforming to the requirements of

## ISO 45001:2018
## Occupational Health and Safety Management System

The Occupational Health and Safety Management System is applicable to:

**Installation of fencing and barbed wire works; execution of main roads, streets, and related civil works; provision of engineering and technical consultancy and support services for onshore and offshore oil and gas field facilities; and provision of soft building maintenance and facilities support services.**

IAF/EA-NACE Code: **28/42.11,43.99, 34/71.12 &**

Certificate No. **OHSMS-EIAC-2026- CIN017(HS)-001**

Initial Certificate Date: **2/6/2026**
Current Certificate Date: **2/6/2026** | Certificate Expiry Date: **2/5/2029**
1st Surveillance Due Before: **2/5/2027** | 2nd Surveillance Due Before: **2/5/2028**
This certificate is validated through successful completion of the annual surveillance audit.

Authorized Signatory
**ELITE QUALITY STANDARDIZATION CERTIFICATES L.L.C. - S.P.C.**

IAF
eiac
Emirates International Accreditation Centre
CB-OHSMS-116
Elite QSC
ISO 45001:2018

This certificate remains valid while the holder maintains the management system in accordance with the standard(s) above, which will be periodically audited by Elite Quality Standardization Certificates LLC.

This certificate remains the property of Elite Quality Standardization Certificates LLC and must be returned on request. In the issuance of this certificate, Elite Quality Standardization Certificates LLC has no liability to any party other than to the client, and then only in accordance with the agreed upon certification agreement. Validity of this certificate may be confirmed at www.elitecertification.info, directly through QR code by using any device with correct information or email to info@elitecertification.info

+971 (02) 6435771 | info@elitecertification.info | www.elitecertification.info | 44, Al Ferdous Tower | Al Dannah | Abu Dhabi | United Arab Emirates

NECON
NATIONAL CONTRACTING L.L.C - S.P.C
نيكون ناشيونال للمقاولات ذ.م.م - ش.م.خ

# PROJECTS PICTURES

## ASPHALT WORK

## PIPE LINE WORK

## TRAFFIC MANAGEMENT

NECON
NATIONAL CONTRACTING L.L.C - S.P.C
نيكون ناشيونال للمقاولات ذ.م.م - ش.م.خ

## GATE INSTALLATION

## FENCE INSTALLATION

## CONSTRUCTION WORK

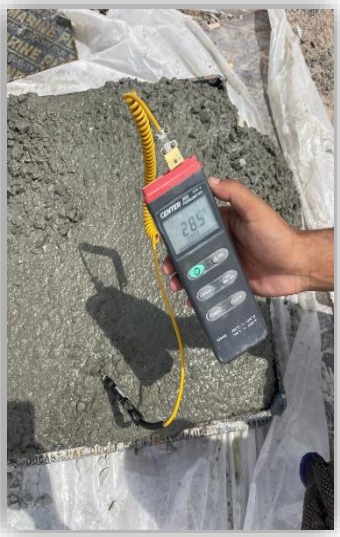

NECON
NATIONAL CONTRACTING L.L.C - S.P.C
نيكون ناشيونال للمقاولات ذ.م.م - ش.م.خ

## STEEL FIXING AND SHUTTRING

## INTERLOCK WORK

## PGCC DUCTS WORK

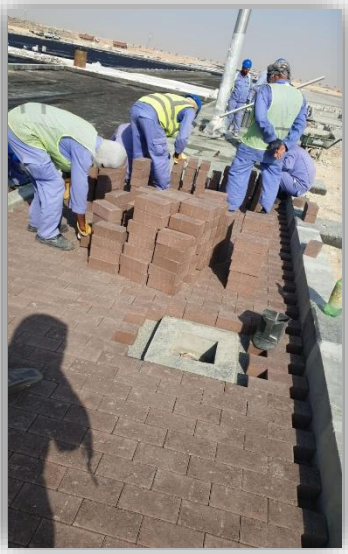

## GENERATOR INSTALLATION

## GATCH BERM FOR PIPE LINE

## TRANSFORMER INSTALLATION

NECON
NATIONAL CONTRACTING L.L.C - S.P.C
نيكون ناشيونال للمقاولات ذ.م.م - ش.م.خ

## EARTH WORK (SHAH)

## EXCAVATION WORK

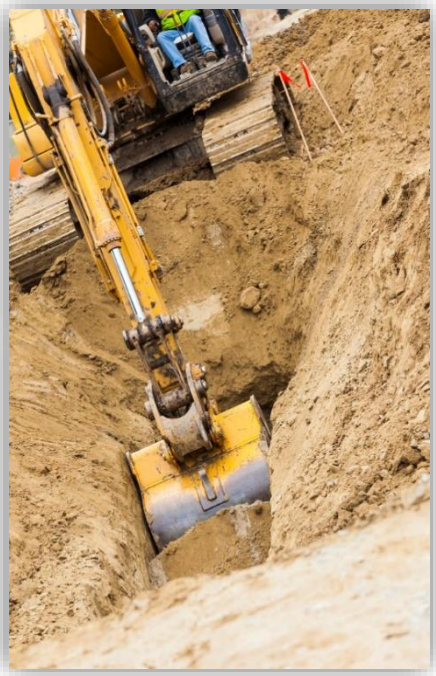

NECON
NATIONAL CONTRACTING L.L.C - S.P.C
نيكون ناشيونال للمقاولات ذ.م.م - ش.م.خ

# ELECTRICAL WORK

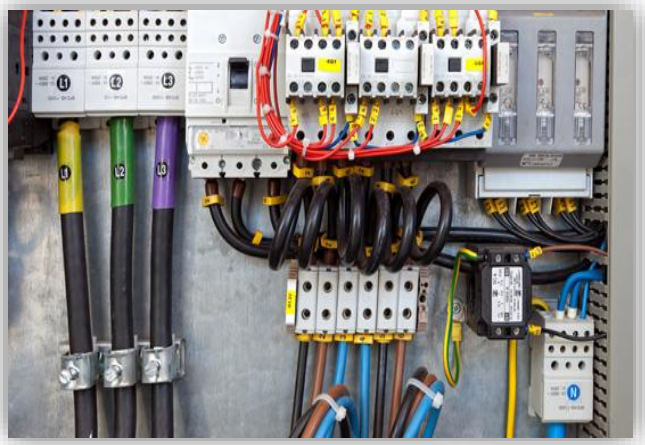
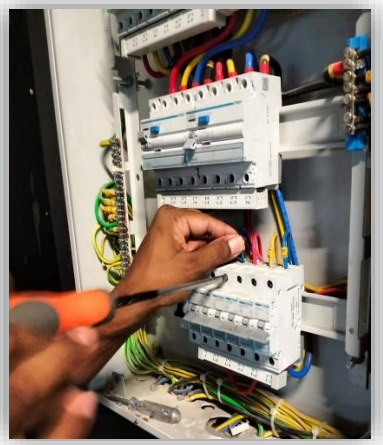

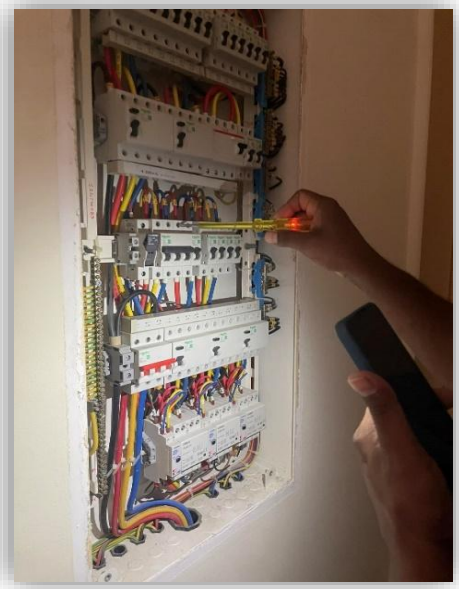

NECON
NATIONAL CONTRACTING L.L.C - S.P.C
نيكون ناشيونال للمقاولات ذ.م.م - ش.م.خ

## SAFETY & SECURITY

NECON
NATIONAL CONTRACTING L.L.C - S.P.C
نيكون ناشيونال للمقاولات ذ.م.م - ش.م.خ

# OUR CLIENTS

ALDAR

بلدية مدينة أبوظبي
ABU DHABI CITY MUNICIPALITY

دائرة المالية
DEPARTMENT OF FINANCE

دائرة الطاقة
DEPARTMENT OF ENERGY

وزارة شؤون الرئاسة
MINISTRY OF PRESIDENTIAL AFFAIRS

جامعة العين
AL AIN UNIVERSITY

كليفلاند كلينك أبوظبي
Cleveland Clinic Abu Dhabi

مصدر
Masdar
A MUBADALA COMPANY

ABU DHABI FINANCE

جامعة زايد
ZAYED UNIVERSITY

TOTAL

ADNEC
مركز أبوظبي الوطني للمعارض
Abu Dhabi National Exhibition Centre

UNITED ARAB EMIRATES
MINISTRY OF FINANCE

أدنوك
ADNOC

ADS Holding

NPCC
شركة الإنشاءات البترولية الوطنية
NATIONAL PETROLEUM CONSTRUCTION COMPANY

جهاز الشؤون التنفيذية
EXECUTIVE AFFAIRS AUTHORITY

Daman ضمان
خبراء التأمين الصحي
Your Health Insurance Specialists

دائرة الثقافة والسياحة
DEPARTMENT OF CULTURE AND TOURISM

MUBADALA

سيتي سنتر كلينيك
CITYCENTRECLINIC

CHINA SONANGOL LAND

الإمارات للغاز الطبيعي المسال
EmiratesLNG

NECON
NATIONAL CONTRACTING L.L.C - S.P.C
نيكون ناشيونال للمقاولات ذ.م.م - ش.م.خ

# PRODUCT & SERVICES RANGE

**NECON** National Contracting LLC integrates premium-quality home and enterprise entertainment systems across residential and commercial environments. We leverage advanced technologies to enhance audiovisual performance while enabling seamless automation and intelligent control.

Our technology portfolio includes professional audio and video systems, unified communications and conferencing, automation solutions, lighting control, security systems, structured cabling, networking, fiber optics, and advanced visualization solutions. Our experienced designers and engineers develop detailed proposals that clearly define each element of the recommended solution, ensuring all functional and operational requirements are fully achieved.

**NECON** National Contracting LLC brings together industry-leading expertise, innovative design capabilities, proven technologies, and best-in-class systems. We possess the capacity and technical proficiency to deliver highly complex audiovisual and low-voltage integration projects with precision and reliability.

In addition, we provide professional consulting services across media systems, information technology, and communication infrastructure, supporting our clients from concept development through implementation and lifecycle support.

# STRIVING FOR EXCELLENCE

NECON National Contracting LLC is committed to continuous improvement in order to consistently meet and exceed customer expectations. We achieve this by delivering high-quality products and services efficiently and reliably, wherever and whenever they are required.

Through strong, collaborative partnerships and a culture of excellence, NECON National Contracting LLC contributes to national economic growth, supports the stability and well-being of its employees, and drives the sustainable growth and long-term success of the organization.

NECON
NATIONAL CONTRACTING L.L.C - S.P.C
نيكون ناشيونال للمقاولات ذ.م.م - ش.م.خ

# BUSINESS PARTNERS & PRODUCTS

BELDEN SENDING ALL THE RIGHT SIGNALS
SERVICE SUPPORT SOLUTIONS
EATON
BOSE
CISCO
Absen
ATEÏS
Schneider Electric
BARCO Gold partner
EPSON EXCEED YOUR VISION
Panasonic
DELL
SALTO inspiredaccess
poly
hp
SHURE
tripleplay by uniguest
PANDUIT
SAMSUNG
SONY
SMART
NEC
Microsoft
CAT
LENEL United Technologies
Cummins
APC Legendary Reliability
logitech
LG
AXIS COMMUNICATIONS
RMG
WOLFVISION
dynalite
HIKVISION
BOSCH
BenQ Because it matters
QSC
CONDECO

# CONTACT US

(+971) 52 264 9431

INFO@NECO.AE

WWW.NECO.AE

OFFICE #417, 4TH FLOOR, AL FAHIM BUILDING,
M4, MUSSAFAH, ABU DHABI.